

SOUTH ELEVATION

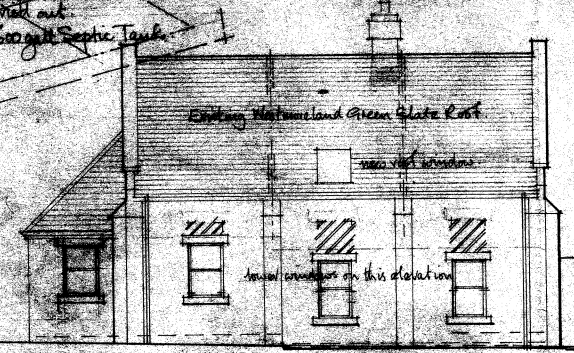

WEST ELEVATION

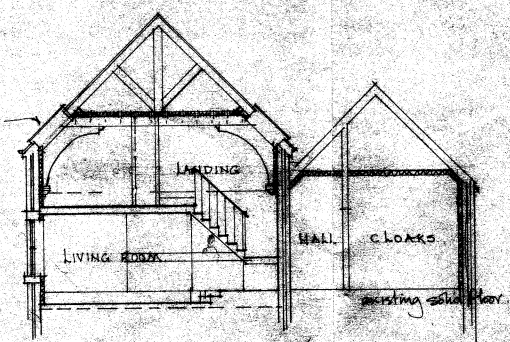

CROSS SECTION (THROUGH STAIRCASE)

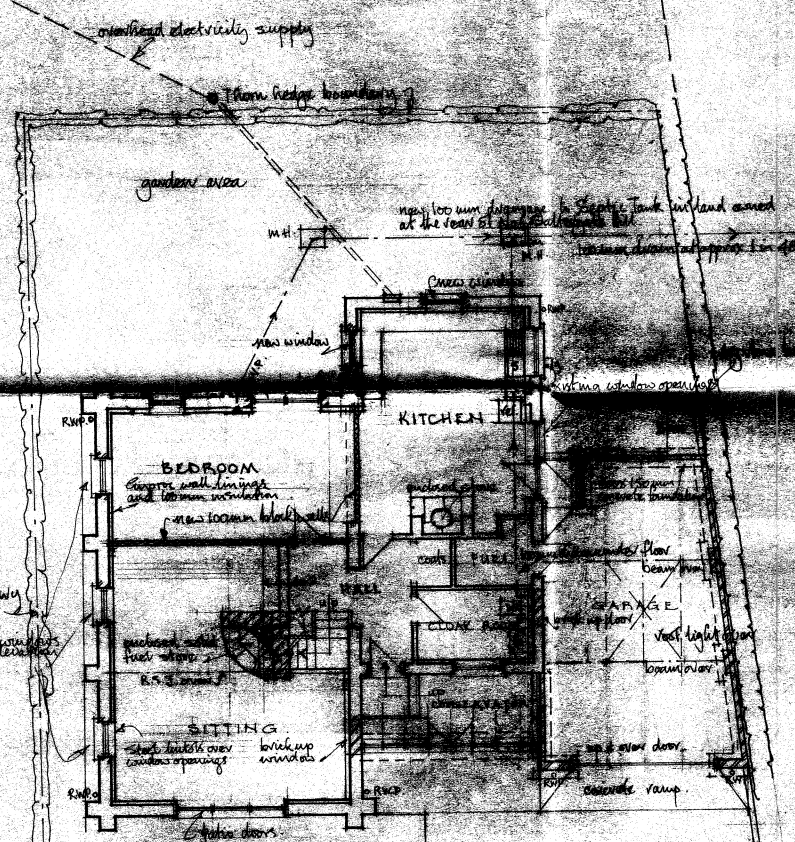

GROUND FLOOR PLAN

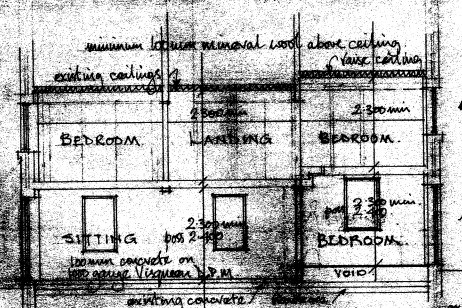

LONGITUDINAL SECTION

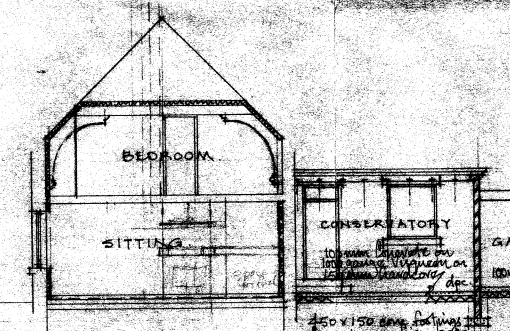

CROSS SECTION



PERSPECTIVE VIEW FROM ROAD

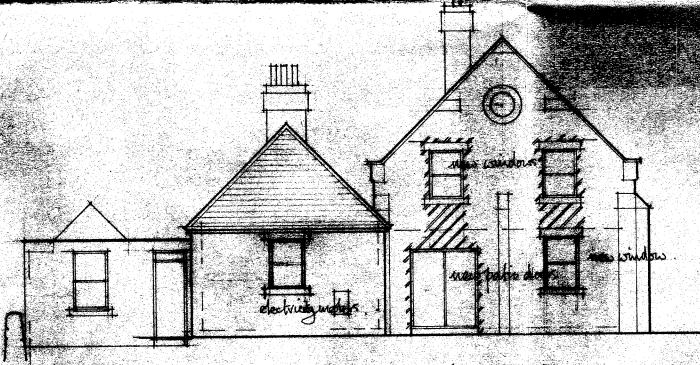
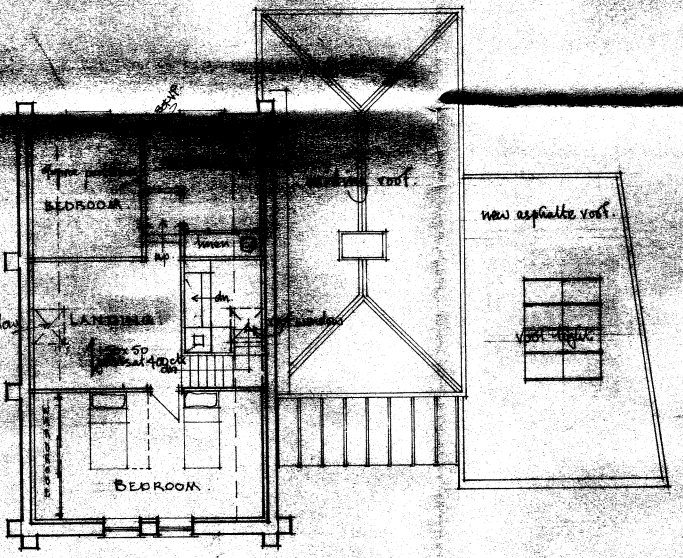

REAR ELEVATION (NORTH)

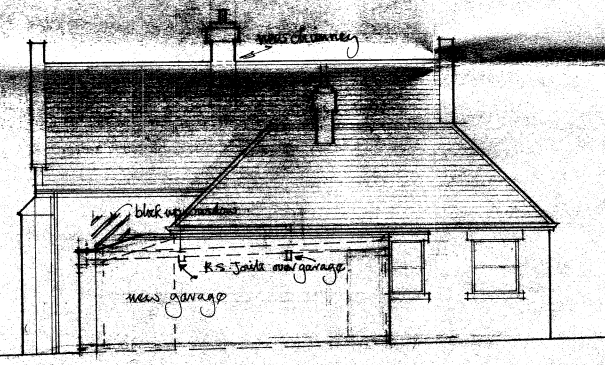

SIDE ELEVATION (EAST)

COUNCIL OF THE  
 BOROUGH OF HARROGATE  
 PLAN APPROVED UNDER  
 BUILDING REGULATIONS  
 DATE 7 APR 1986

PROPOSED ALTERATIONS TO THE SALTERGATE MISSION -  
 edge of roadway.

1/100th Scale

R. GORDON Dip Arch (Hons) Architect  
 9 HOOKSTONE ROAD, HARROGATE. 4 June 1975

Revision A - upstand brickwork reduced  
 over garage doors to line  
 with conservatory  
 28.70.85